

ROY'S BLUES

DALE DEVOE

DRUMS

A RUBATO 11

B TEMPO $\text{♩} = 60$ TIME (6) (12)

C $\frac{12}{8}$ FEEL (4) (8)

D mf

TIME

E $\text{♩} = 120$ FILL **E** ROCK (2NDX)

TIME (7) (2NDX)

F PLAY B

G TIME

H $\text{♩} = 120$
TIME

E 2

PLAY B

J PLAY B
ACCEL....

K

TEMPO $\text{♩} = 60$

TEMPO I ♩ = 60

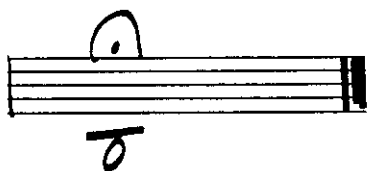
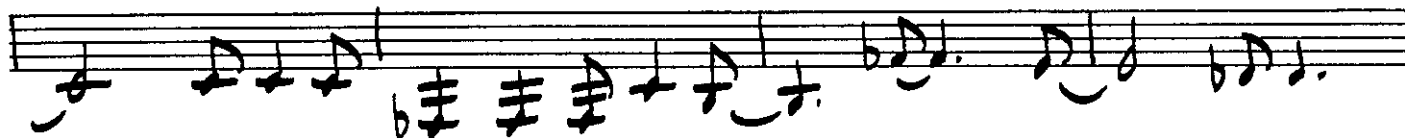

ROY'S BLUES

DALE DEVOE

4th TROMBONE

A RUBATO 12

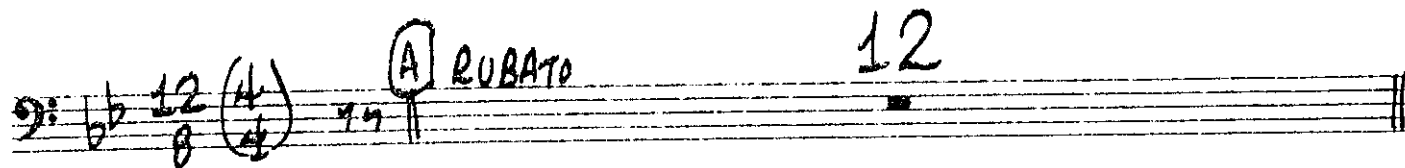

B TEMPO ♩=60 12 **C** 8

D

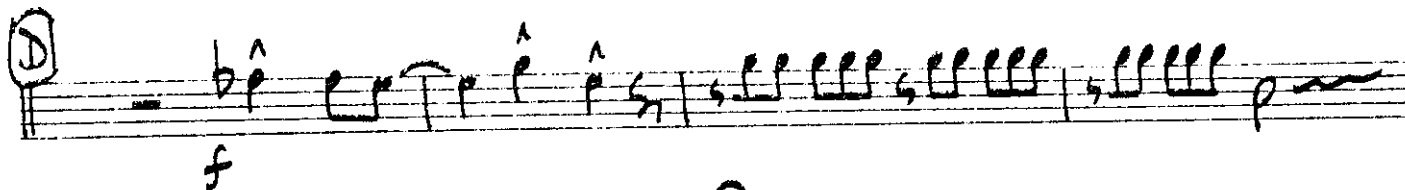

2

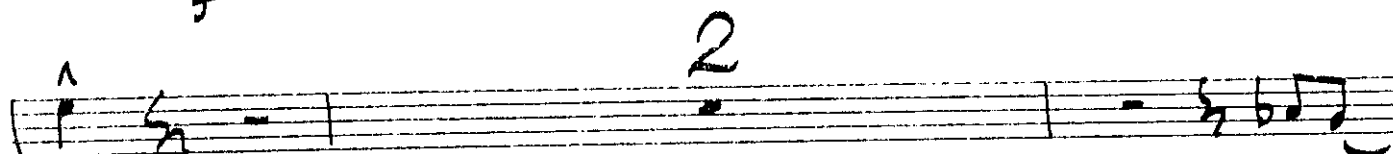

d=120 2

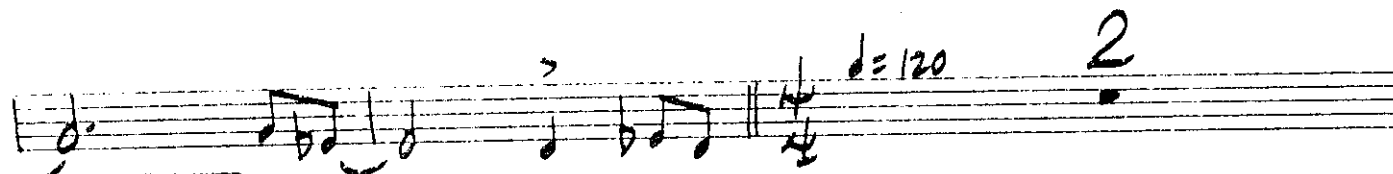

E (2ND X) 3

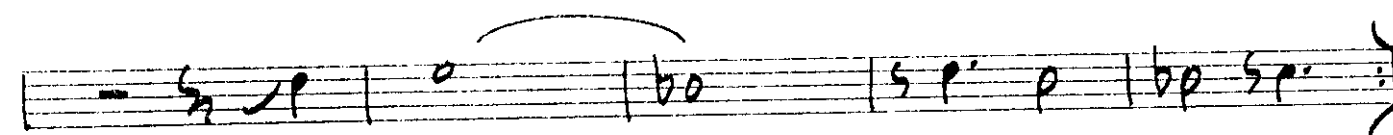
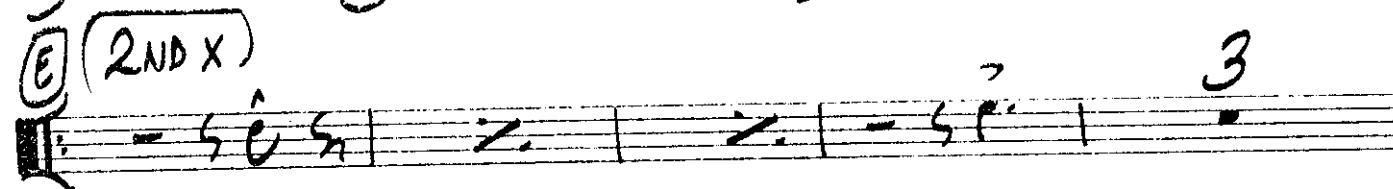

F 2 mf

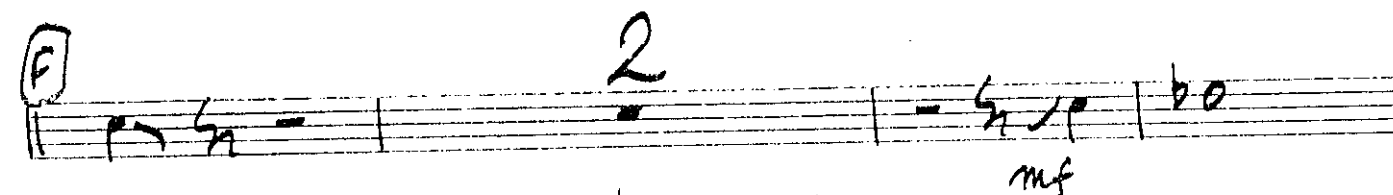

ROY'S BLUES

4th TRUMPET

DALE DEVOE

12 (4/4) RUBATO 12

B TEMPO ♩ = 60 12 C 8

D f 2

mf 2

E (2ND X) 4

E (2ND X) 4

E 7

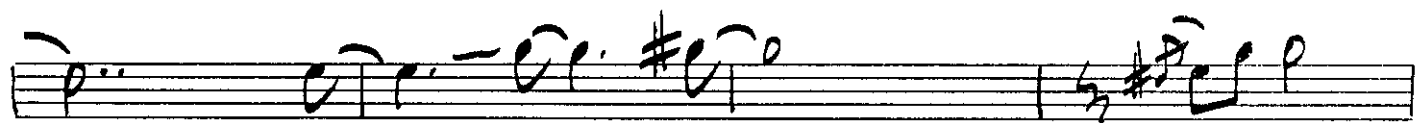
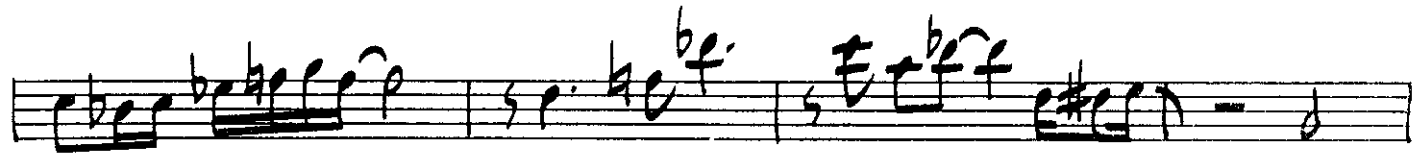

ROY'S BLUES

DALE DEVOE

1st BARITONE SAX

SOLO (A) RUBATO

(B) TEMPO ♩ = 60

G

H $\text{♩} = 120$

J ACCEL SLIGHTLY

K SLIGHTLY FASTER

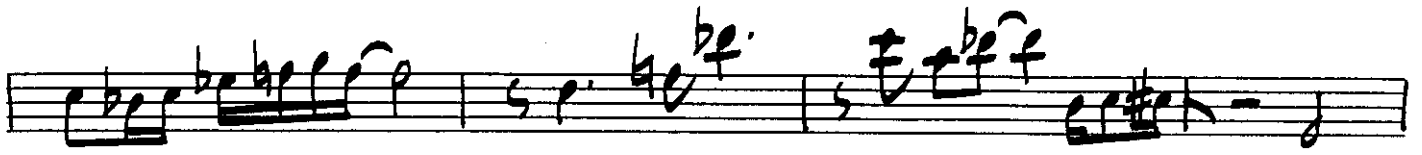

TEMPO I ♩ = 60

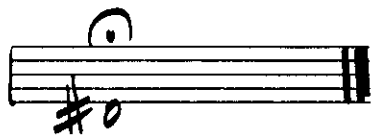
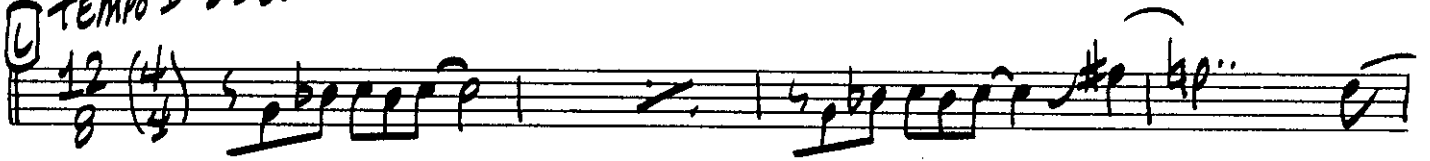

ROY'S BLUES

1st ALTO SAX

DALE DEVOE

(F) Fm7 E9 Ebm7 Gb7 CbMaj7

F7sus F7 (G) Bb7 Eb7 Bb7

Eb7 Bb7 G7 Eb7

(H) d=120 Bb7 Eb7 Bb7

Eb7 Bb7

Eb7 F7 Bb7 F7 (I) 2

Eb7 Eo B9 Bb7+9 Ab7 G7 E9

Eb7 Eb9 Ab9 F7sus B9 Bb7 Gb9

(J) Fm7 E9 Eb7 Gb9 CbMaj7
ACCEL...

F7sus F7 (K) FASTER

ROY'S BLUES

DALE DEVOE

5th TROMBONE

12 (4/4) (4/4) A RUBATO 12

B TEMPO ♩ = 60 12 C 8

D

E 2ND X 2 ♩ = 120 2

F 2 mf

TEMPO I ♩ = 60

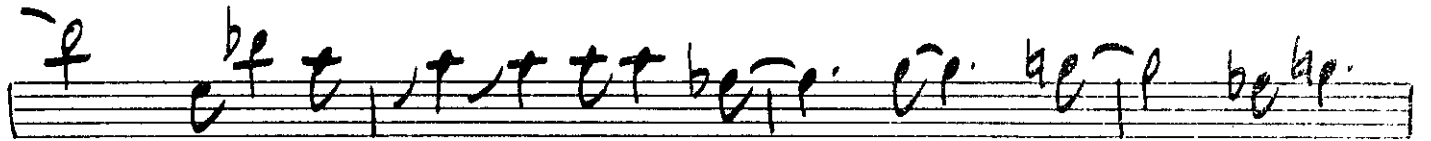

#

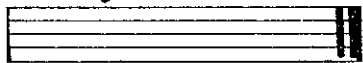

ROY'S BLUES

5th TRUMPET

DALE DEVOE

12 (4) (4) 45 | (A) RUBATO 12

(B) TEMPO ♩=60 12 (C) 8

(D) *f*

(D) 2 *mf*

(D) ♩=120 2

(E) 2ND X

(E) 2ND X

(E) 7

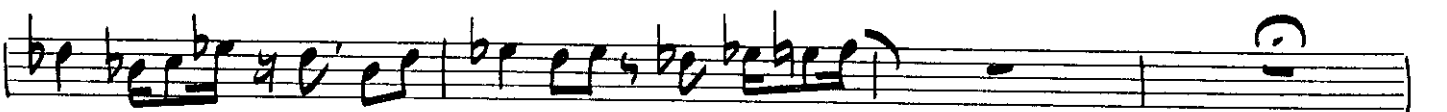
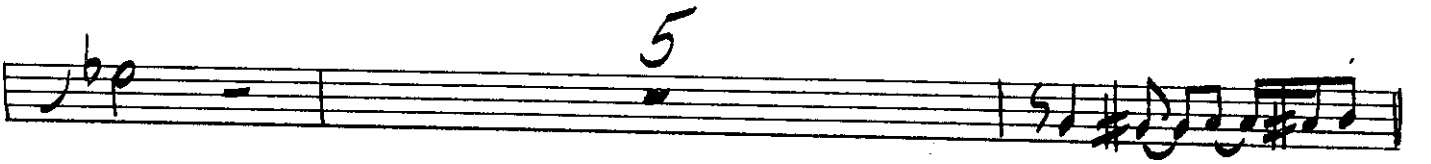
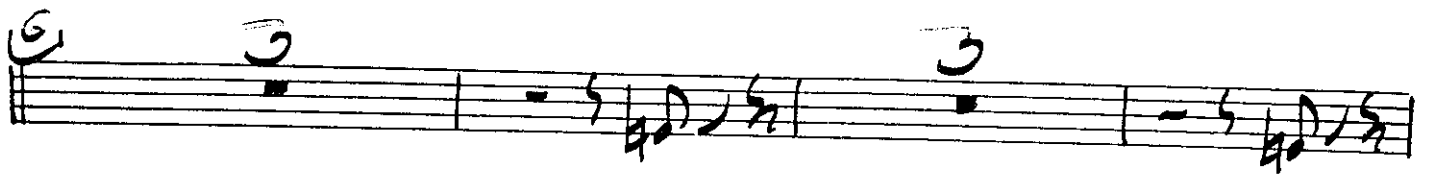

⑥ 3 3

2

#p 5

⑦

f) 3

ACCEL.....

⑧

ROY'S BLUES

DALE DEVOE

2nd TRUMPET

⑥ \sharp

⑦ $\text{♩} = 120$

⑧ ACCEL. SLIGHTLY

⑨ SLIGHTLY FASTER

ROY'S BLUES

DALE DEVOE

2nd TENOR SAX

G

H $\text{♩} = 120$

J ACCEL SLIGHTLY

K FASTER

ROY'S BLUES

**BASS
PIANO**

DALE DEVOE

A RUBATO 11

B TEMPO ♩ = 60
B♭7 Eb7 B♭7 Eb7
B♭7 Eb7 B♭7

C Fm7 E9 Eb7 Gb9 C♭maj7
F7 SUS F7 **D** B♭7 B♭7 B♭7 Eb7

E B♭7 Eb7 B♭7
B♭7 Eb7 B♭7 Eb7 B♭7 Eb7 F7♯5/b9

♩ = 120 2

ROY'S BLUES

3rd TROMBONE

DALE DEVOE

12 (4) 8 (4) 12 (A) RUBATO 12

(B) TEMPO ♩ = 60 12 (C) 8

(D) *f* *mf*

mf 2

p *f* *p* *f* ♩ = 120 2

(E) 2ND X

3

(F) 2 *mf*

ROY'S BLUES

DALE DEVOE

1st TROMBONE

⑥ 3 3

2 $\text{♩} = 120$

mp 5

①

3

5

TEMPO I ♩ = 60

1140

ROY'S BLUES

2nd BARITONE SAX

DALE DEVOE

G

H $\text{♩} = 120$

J ACCELL SLIGHTLY

K FASTER

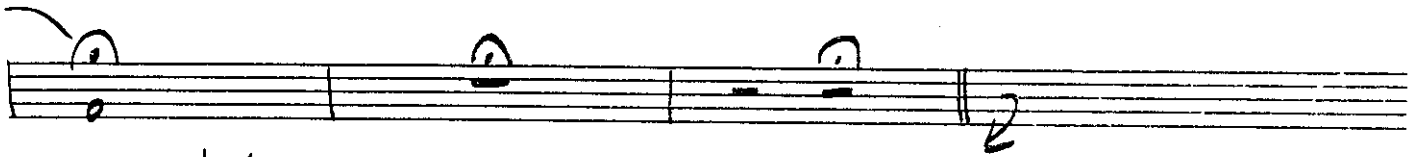
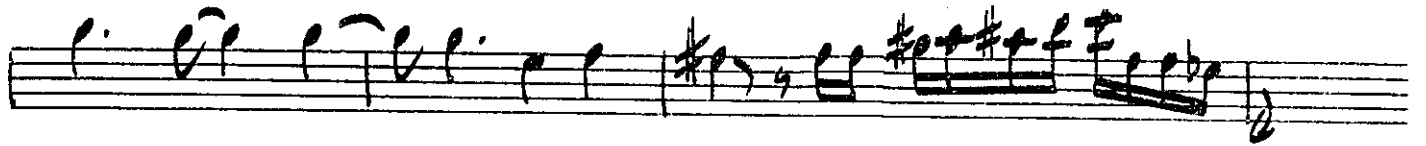

TEMPO I ♩ = 60

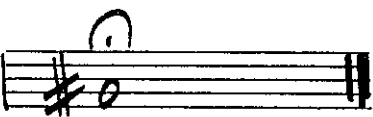
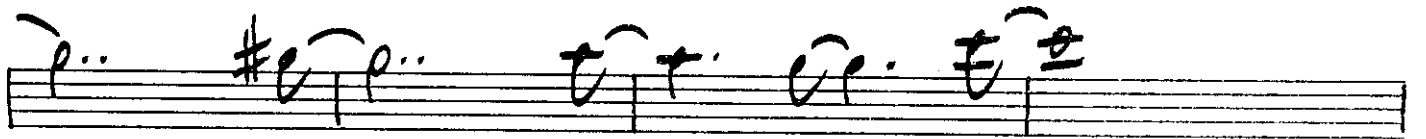

ROY'S BLUES

1st TRUMPET

DALE DEVOE

- Staff 1: Rehearsal mark A, *RUBATO*, tempo marking 12.
- Staff 2: Rehearsal mark B, *TEMPO* $\text{♩} = 60$, tempo marking 12, rehearsal mark C, tempo marking 8.
- Staff 3: Rehearsal mark D, dynamics *f* and *mf*.
- Staff 4: Rehearsal mark E, dynamics *f*, tempo marking 2, *mf*.
- Staff 5: Rehearsal mark F, dynamics *f*, tempo marking $\text{♩} = 120$, tempo marking 2.
- Staff 6: Rehearsal mark G, *2ND X*, dynamics *f*, tempo marking 6, *2ND X*, dynamics *mf*.
- Staff 7: Rehearsal mark H, dynamics *f*, tempo marking 7, rehearsal mark I, tempo marking 3.

$\text{♩} = 120$ G7 Am7 G7 **(E)** G7 C7 G7

C7 G7 C7

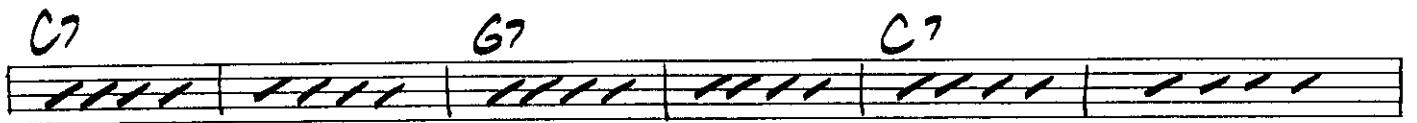

G7 C7 D7 **(F)** Dm7 Db9 Cm7

Eb7 Abmaj7 D7sus D7 **(G)** G7 C7

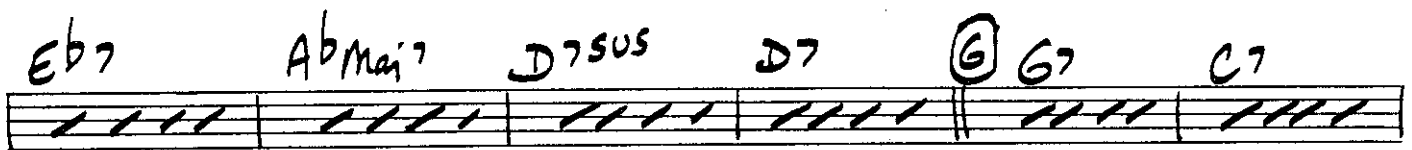

G7 C7 G7 E7

C7 G7 **(H)** $\text{♩} = 120$ G7 C7

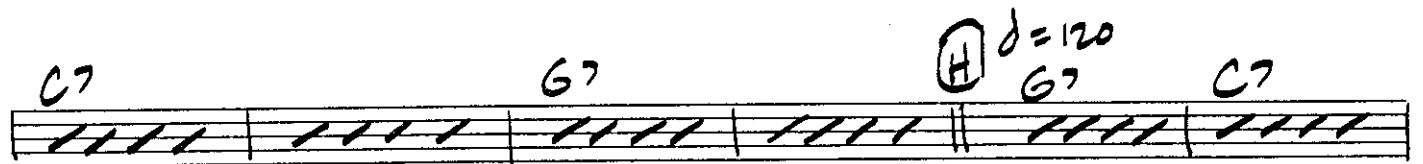

G7 C7 G7

C7 D7 G7 D7 **(I)** G7 3

C7 C#0 G#9 G7 F7 E7 Db9 C7

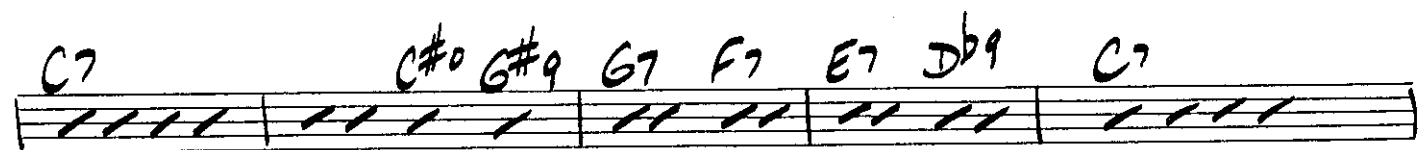

C9 F9 D7sus Ab7 G7 Eb9 **(J)** ACCEL. SLIGHTLY Dm7 Db9

ROY'S BLUES

DALE DEVOE

2nd TENOR SAX
(OPTIONAL FOR BARI II)

12 (14) 8 (14) 55 | **A** RUBATO 12

B TEMPO ♩ = 60 12 **C** 7

D 2

♩ = 120 2

E 2 NO X

6 BOTH X'S

F 6

TEMPO I ♩ = 60

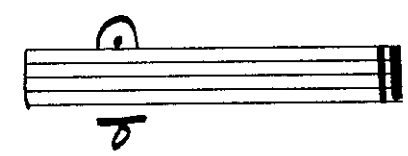
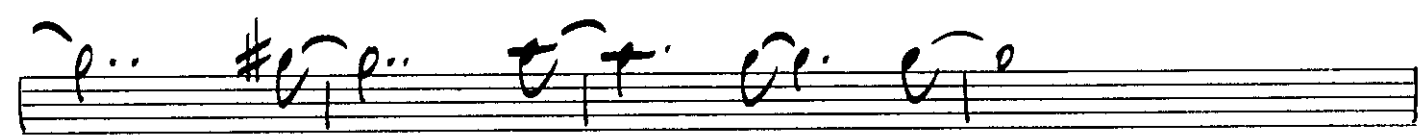

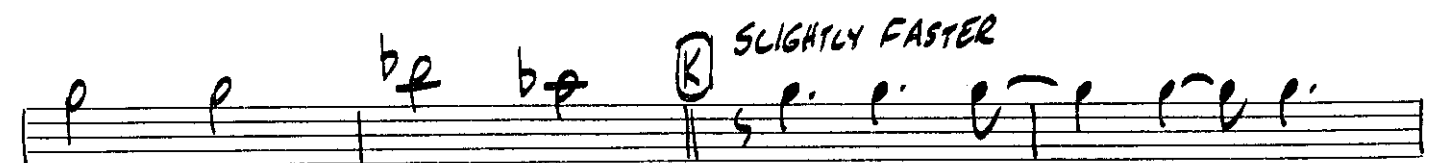
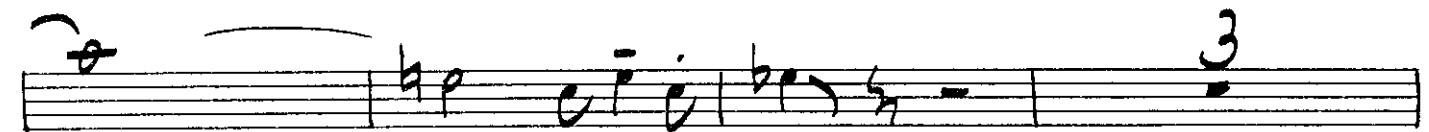
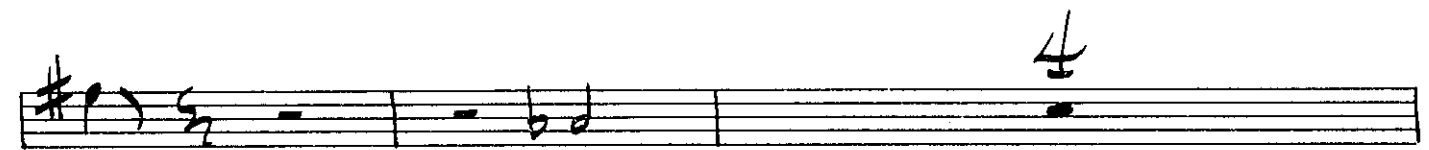
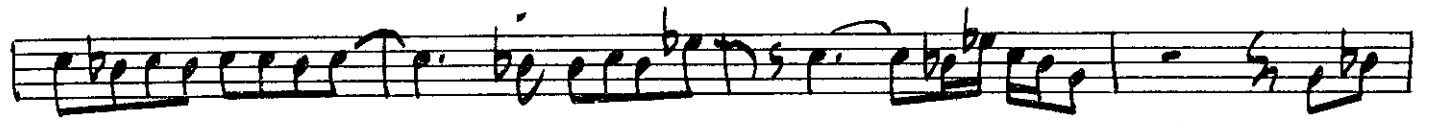

ROY'S BLUES

1st TENOR SAX

DALE DEVOE

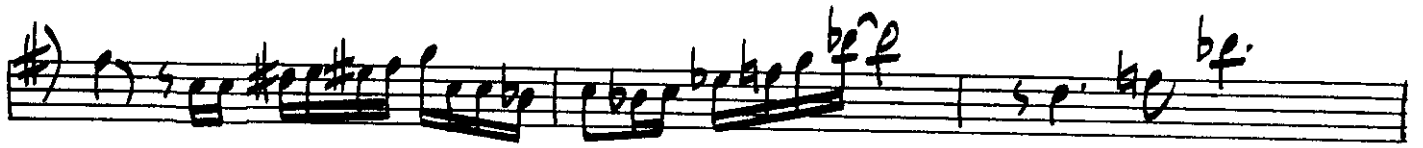

① TEMPO I ♩ = 60

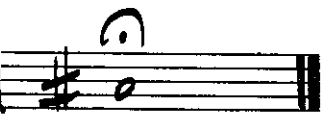
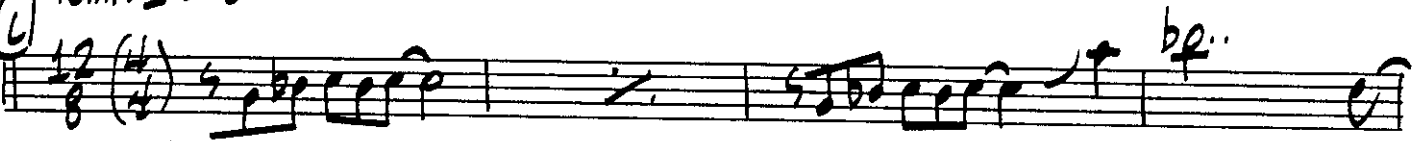

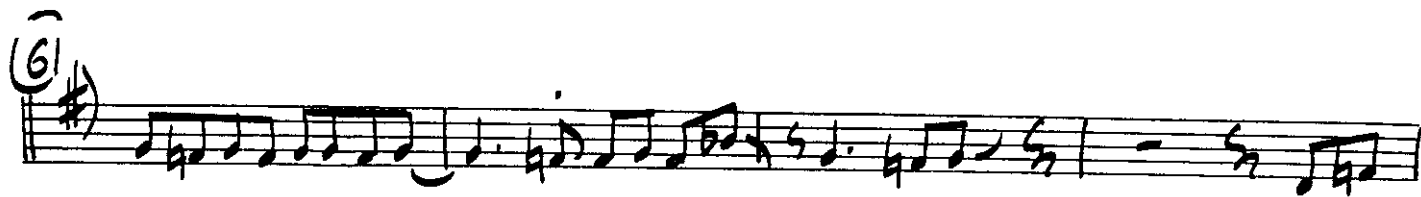
(G) 

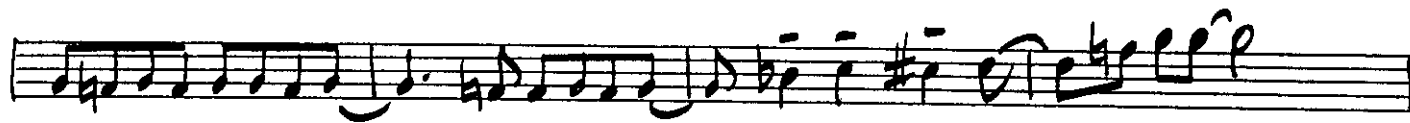

(H) $\text{♩} = 120$ 

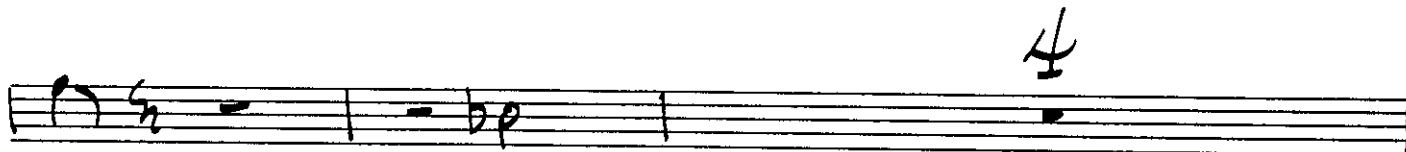

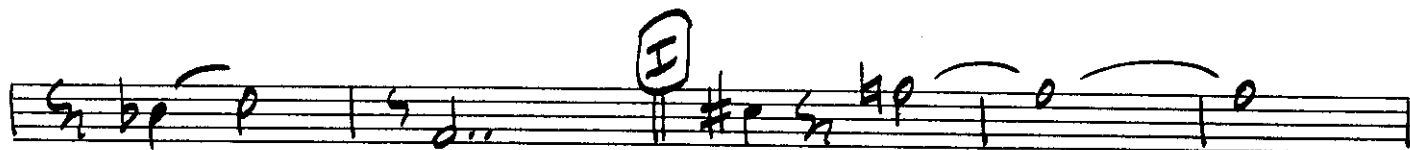

 ACCEL SLIGHTLY

(K) SLIGHTLY FASTER TEMPO 

ROY'S BLUES

CONDUCTOR

DALE DEVOE

Solo BARI (A) RUBATO

B TEMPO ♩ = 60
Bb7 Eb7 Bb7

C Fm7 E9 Ebm7 Gb9

D BRASS
Cbmaj7 F7sus F7 Eb7 Bb7

♩ = 120
Bb Cm F7